

# CHESS CLUB (Saturday)

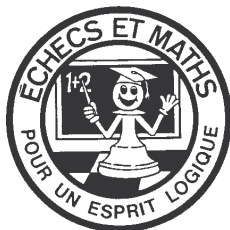

## CHESS COURSES (Sunday)

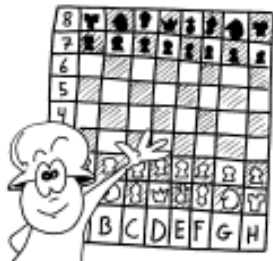

[www.chess-math.org](http://www.chess-math.org)

## CHESS CLUB (SATURDAY)



A great way to get practice against different opponents on a regular basis.

- FALL: begins September 18, 2010
- WINTER: begins January 8, 2011
- SPRING: begins April 2, 2011

Saturday from 10:00 a.m. to 12:30 p.m.

Only \$12 per week or  
\$100 for the 12 week session.

### Registration Form

- Fall     Winter     Spring

First Name: \_\_\_\_\_  
 Last Name: \_\_\_\_\_  
 Address: \_\_\_\_\_  
 Apt.: \_\_\_\_\_ City: \_\_\_\_\_  
 Postal Code: \_\_\_\_\_ Tel.: \_\_\_\_\_  
 Date of Birth (DD/MM/AA) \_\_\_\_/\_\_\_\_/\_\_\_\_  
 School Name: \_\_\_\_\_  
 Grade: \_\_\_\_\_  
 Email: \_\_\_\_\_

Enclosed is a cheque payable to  
 "Chess'n Math" for \$ \_\_\_\_\_  
 3423 St. Denis Street, room 400, Montreal, H2X 3L2  
 Information: 514-845-8352

## CHESS LESSONS (Sunday) for youngsters 5-14 years old

- FALL: begins October 17, 2010
- WINTER: begins January 16, 2011
- SPRING: begins April 3, 2011

### 9:00 to 10:00 a.m.

**PAWN LEVEL:** We start from square one. How the pieces move and all the basic rules.

**KNIGHT LEVEL:** Youngsters will learn what checkmate is, as well as the difference between check, checkmate and stalemate.

**BISHOP LEVEL:** Here we get into basic tactics such as forks, pins and double-attacks.

### 10:00 to 11:00 a.m.

**ROOK LEVEL:** Relatively experienced players, or those with a rating between 500 and 750.

**QUEEN LEVEL:** Experienced players, or those with a rating between 750 and 900.

**KING LEVEL:** Experienced players, or those with a rating between 900 and 1000.

**INTERMEDIATE and ADVANCED LEVEL:** For very experienced players.

\$85 for 10 weeks

### Registration Form

- Chess Courses 9:00 a.m. - 10:00 a.m.
- Chess Courses 10:00 a.m. - 11:00 a.m.
- Fall     Winter     Spring

First Name: \_\_\_\_\_  
 Last Name: \_\_\_\_\_  
 Address: \_\_\_\_\_  
 Apt.: \_\_\_\_\_ City: \_\_\_\_\_  
 Postal Code: \_\_\_\_\_ Tel.: \_\_\_\_\_  
 Date of Birth (DD/MM/YY) \_\_\_\_/\_\_\_\_/\_\_\_\_  
 School Name: \_\_\_\_\_  
 Grade: \_\_\_\_\_  
 Email: \_\_\_\_\_

Enclosed is a cheque payable to  
 "Chess'n Math" for \$ \_\_\_\_\_  
 3423 St. Denis Street, room 400, Montreal, H2X 3L2